Cumberland Nellie

Cumberland Nelly; The Lass that Comes to Bed to Me

Trad English

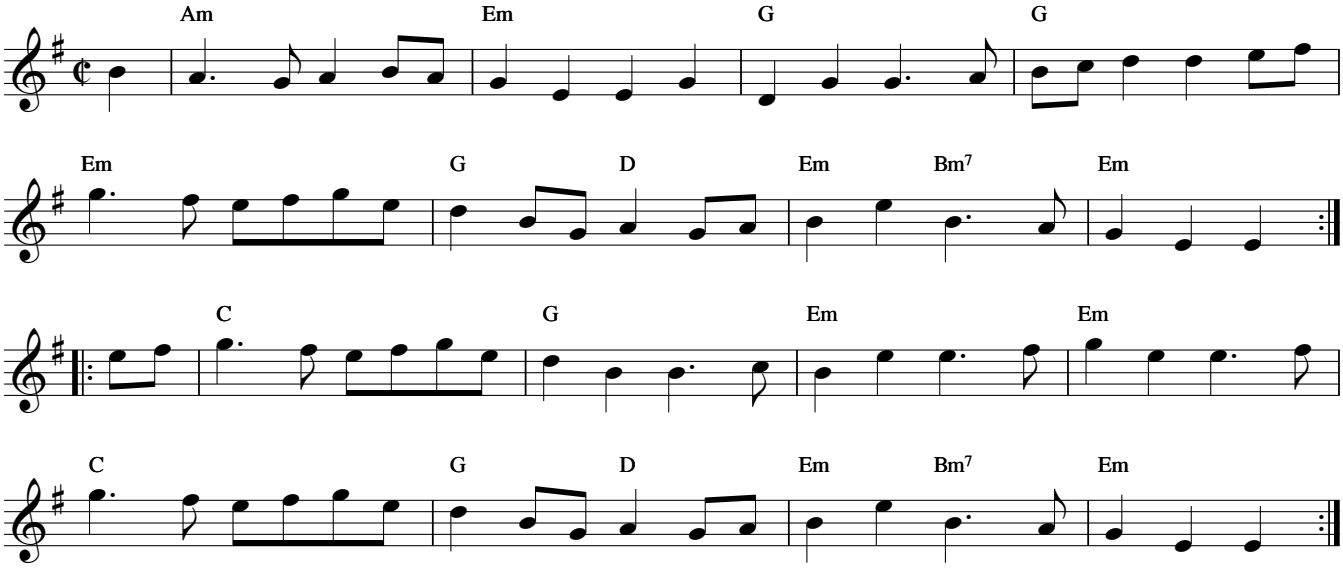

Resource Material by Stewart Hardy